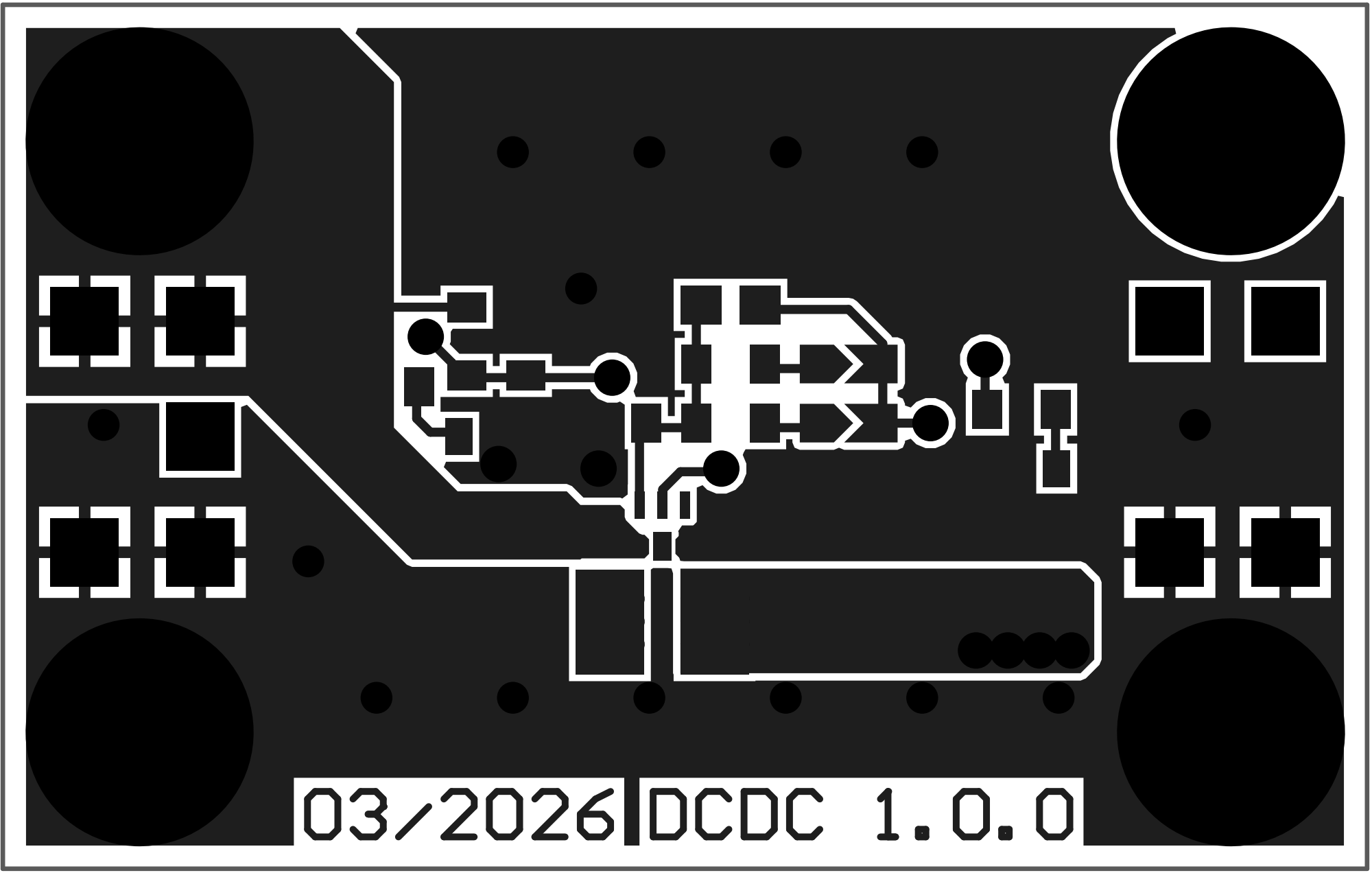
03/2026
DCDC 1.0.0

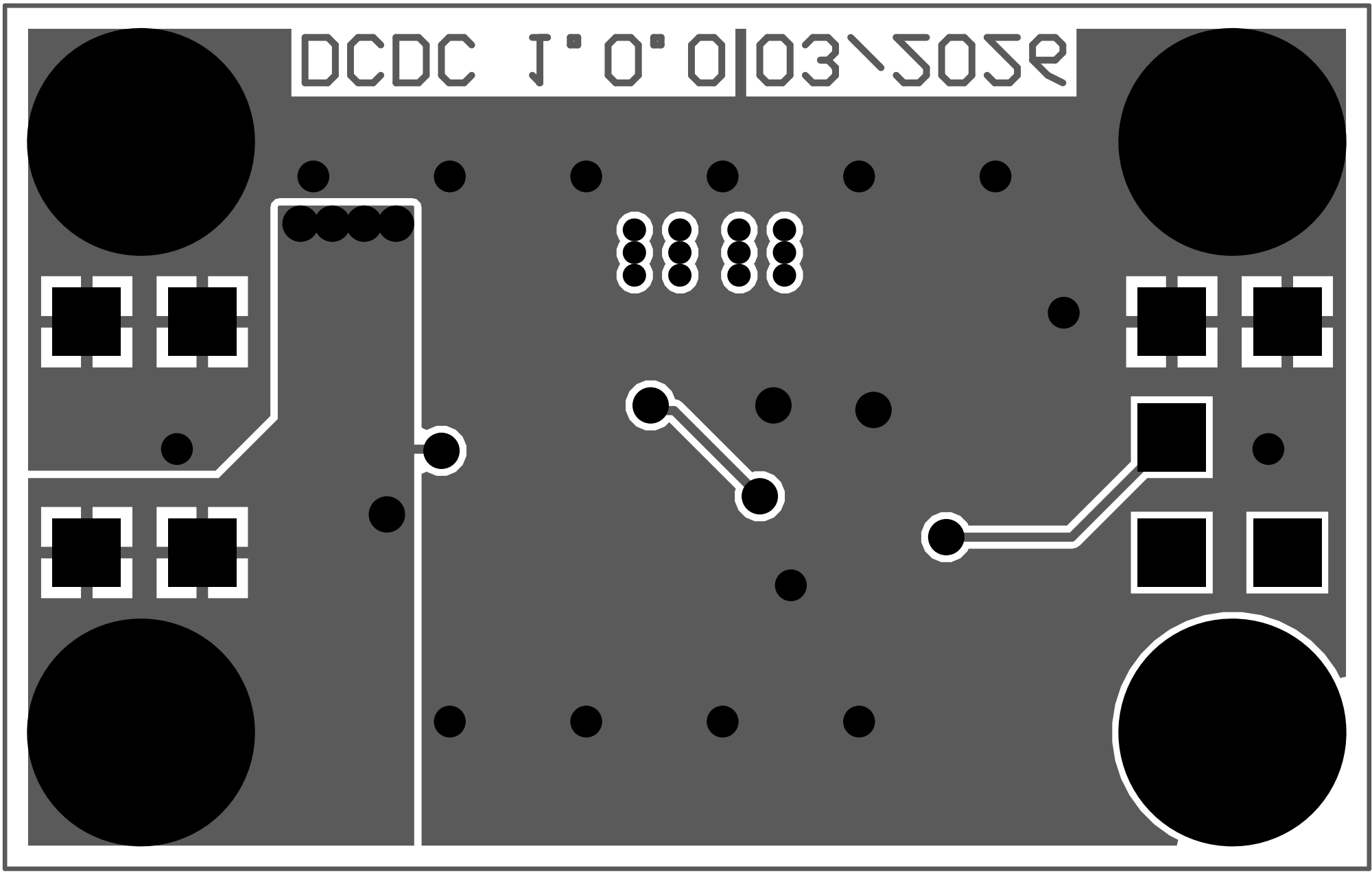
DCDC 1.0.0 03\505e

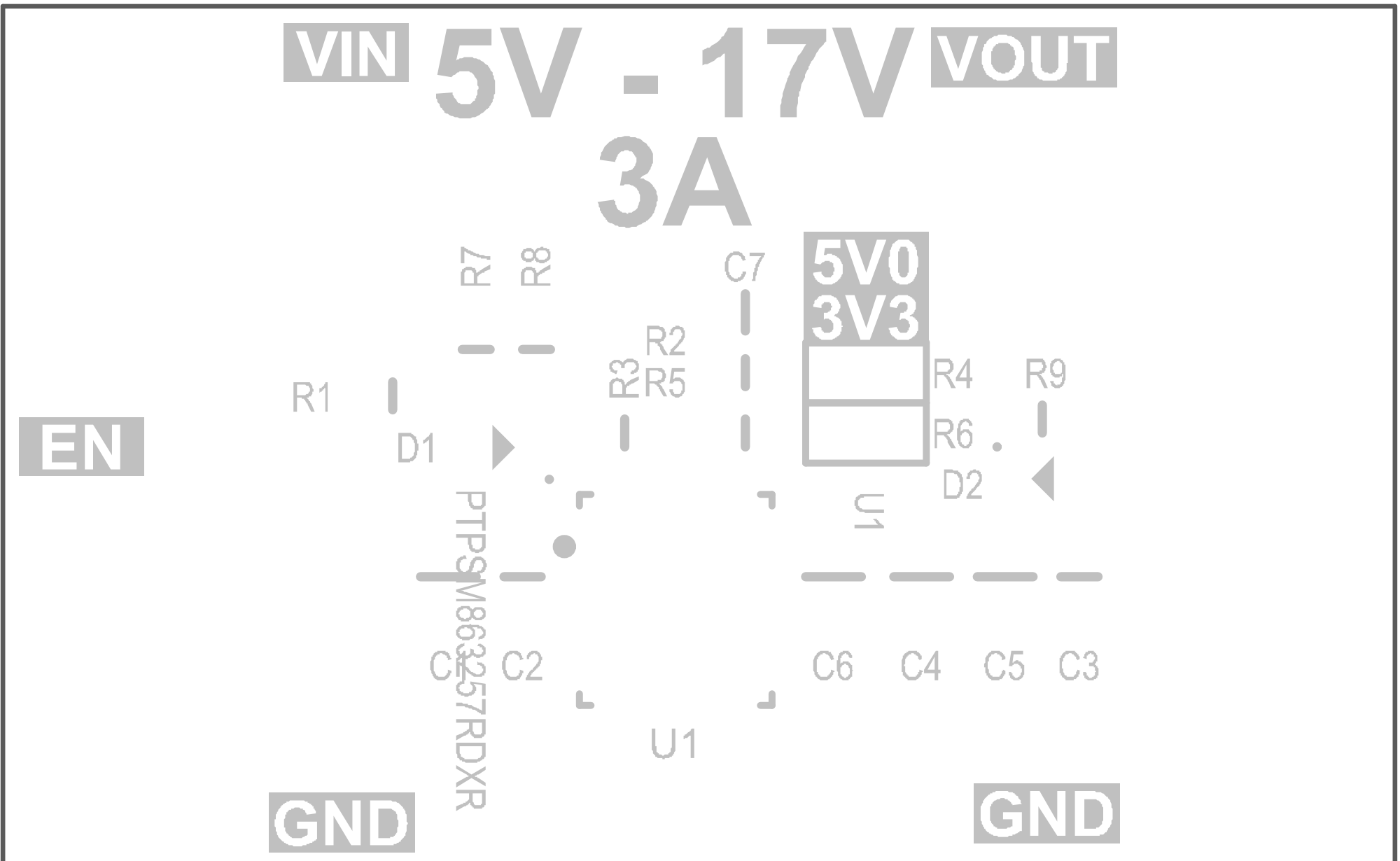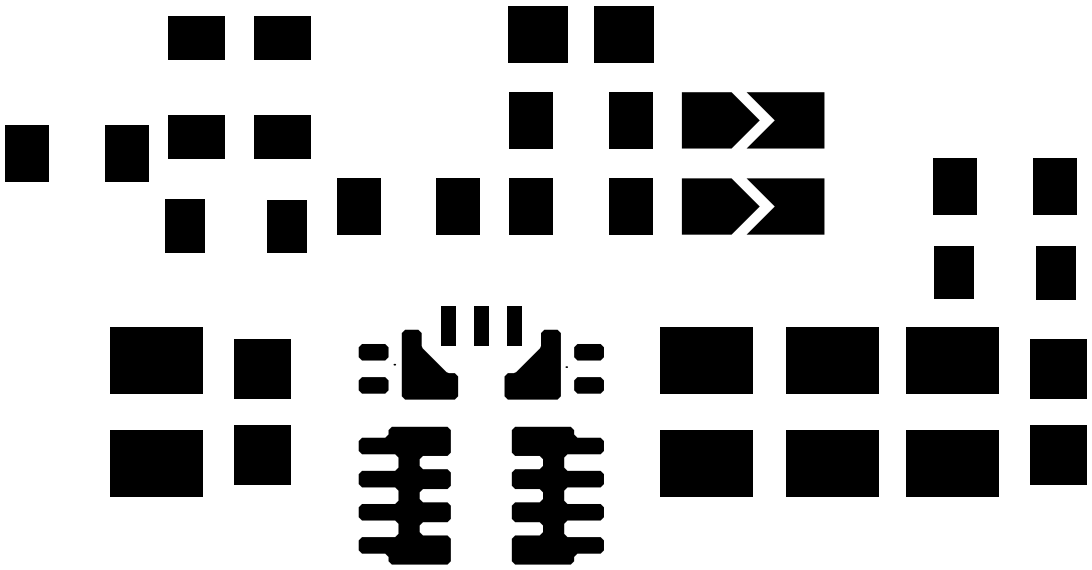
VIN
5V - 17V
3A
VOUT
5V0
3V3
EN
GND
GND
R7
R8
C7
R2
R3
R5
R1
D1
R4
R6
R9
D2
U1
PTPSM863257RDXR
C1
C2
C6
C4
C5
C3
U1